

AUSTRIA

HEADOFFICE  
WELS

Office & Showroom  
Europastraße 45  
4600 Wels, Austria  
+43 7242 698-0  
office@moltoluce.com

VIENNA

Office & Showroom  
Vorarlberger Allee 28  
1230 Vienna, Austria  
+43 1 6160300  
office.wien@moltoluce.com

GERMANY

MUNICH

Office & Showroom  
Walter-Gropius-Straße 23  
80807 Munich, Germany  
+49 89 4520565-0  
office.muenchen@moltoluce.com

SWITZERLAND

LENZBURG

Office  
Niederlenzerstrasse 25  
5600 Lenzburg, Switzerland  
+41 62 885 70 30  
office.lenzburg@moltoluce.com

PRODUCTION  
WEISSKIRCHEN

Office  
Gewerbepark 6 + 10  
4616 Weißkirchen, Austria  
+43 7243 60063  
office.weisskirchen@moltoluce.com

GRAZ

Office  
Robert-Viertl-Straße 2  
8055 Graz, Austria  
+43 316 672525-0  
office.graz@moltoluce.com

INNSBRUCK

Office  
Orbis Office, Resselstraße 33  
6020 Innsbruck, Austria  
+43 512 345688  
office.innsbruck@moltoluce.com

COLOGNE

Office & Showroom  
Eiler Straße 3v  
51107 Cologne, Germany  
+49 221 222882-0  
office.koeln@moltoluce.com

HAMBURG

Office & Showroom  
Wandsbeker Allee 77  
22041 Hamburg, Germany  
+49 40 2847850-1  
office.hamburg@moltoluce.com

ITALY

BRESCIA

Office & Showroom  
Viale Duca D'Aosta 28  
25121 Brescia, Italy  
+39 030 2400679  
office.brescia@moltoluce.com

# MAGNETICS



MOLTOLUCE.COM

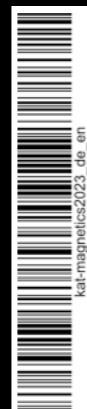

WA\_05\_23  
10000

MOLTO LUCE®

MOLTO LUCE®

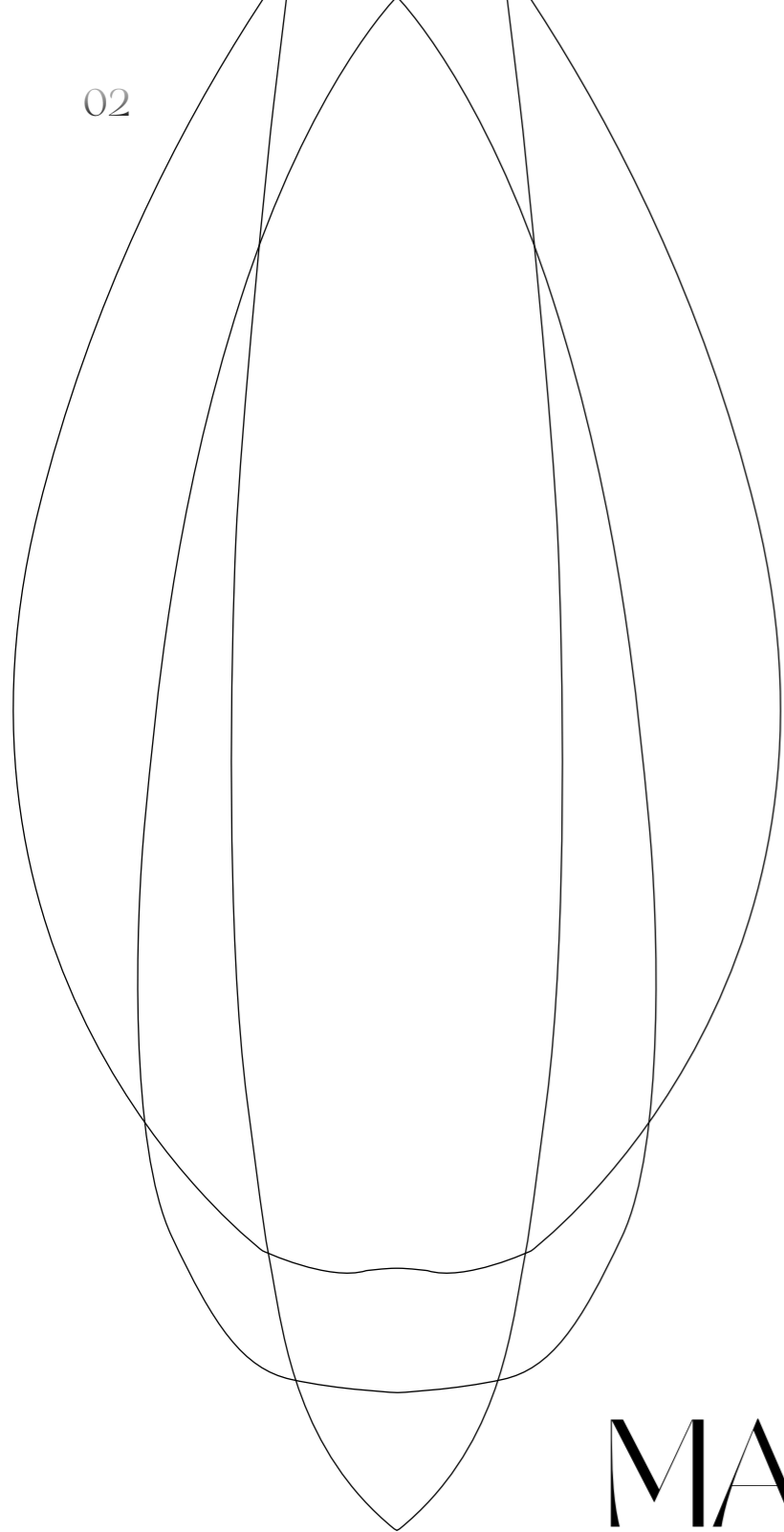

# MAGNETICS

Versetzen oder einfach nur den Strahlerkopf verstellen, die einfache Magnetbefestigung ermöglicht ein schnelles Umgestalten der Komponenten. Zudem sind alle Lichteinsätze verpolungssicher und können bequem auch beidseitig in die Schiene eingesetzt werden. Diverse Lichteinsätze in unterschiedlichen Längen, sowie die Strahler in drei Größen, bieten eine absolut flächenbündig in der Schiene sitzende lineare Grundbeleuchtung mit Akzentuierung. Nur ein Handgriff und jedes beliebige Objekt ist perfekt in Szene gesetzt. Design: INHOUSE

Move or simply adjust the spotlight head – the straightforward magnetic fixture ensures fast rearrangement of the components. What's more, all luminaire inserts are protected against wrong polarity and can be easily fitted on both sides of the track. Various light inserts of different lengths as well as spotlights in three sizes offer linear basic lighting with accenting, which fits absolutely flush with the track. Only one movement, and any object can be perfectly presented. Design: INHOUSE



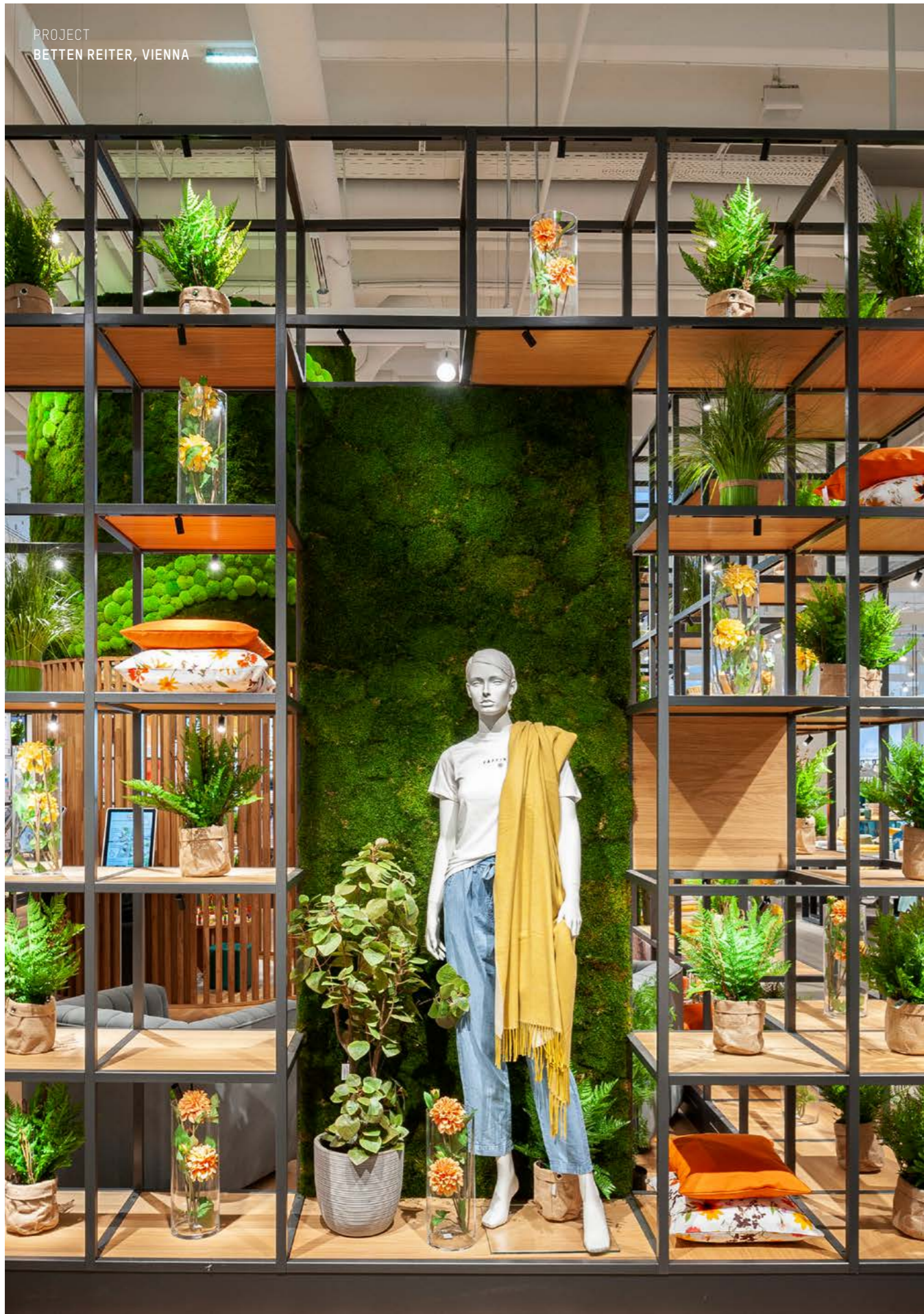

**MAGNETICS PROFIL**  
MAGNETICS PROFILE  
L: 300 - 2400mm

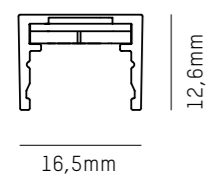

SYSTEM AUFBAU ODER EINBAUMONTAGE  
SYSTEM SURFACE OR RECESSED MOUNTING  
DIREKT STRAHLEND  
DIRECT LIGHT BEAM

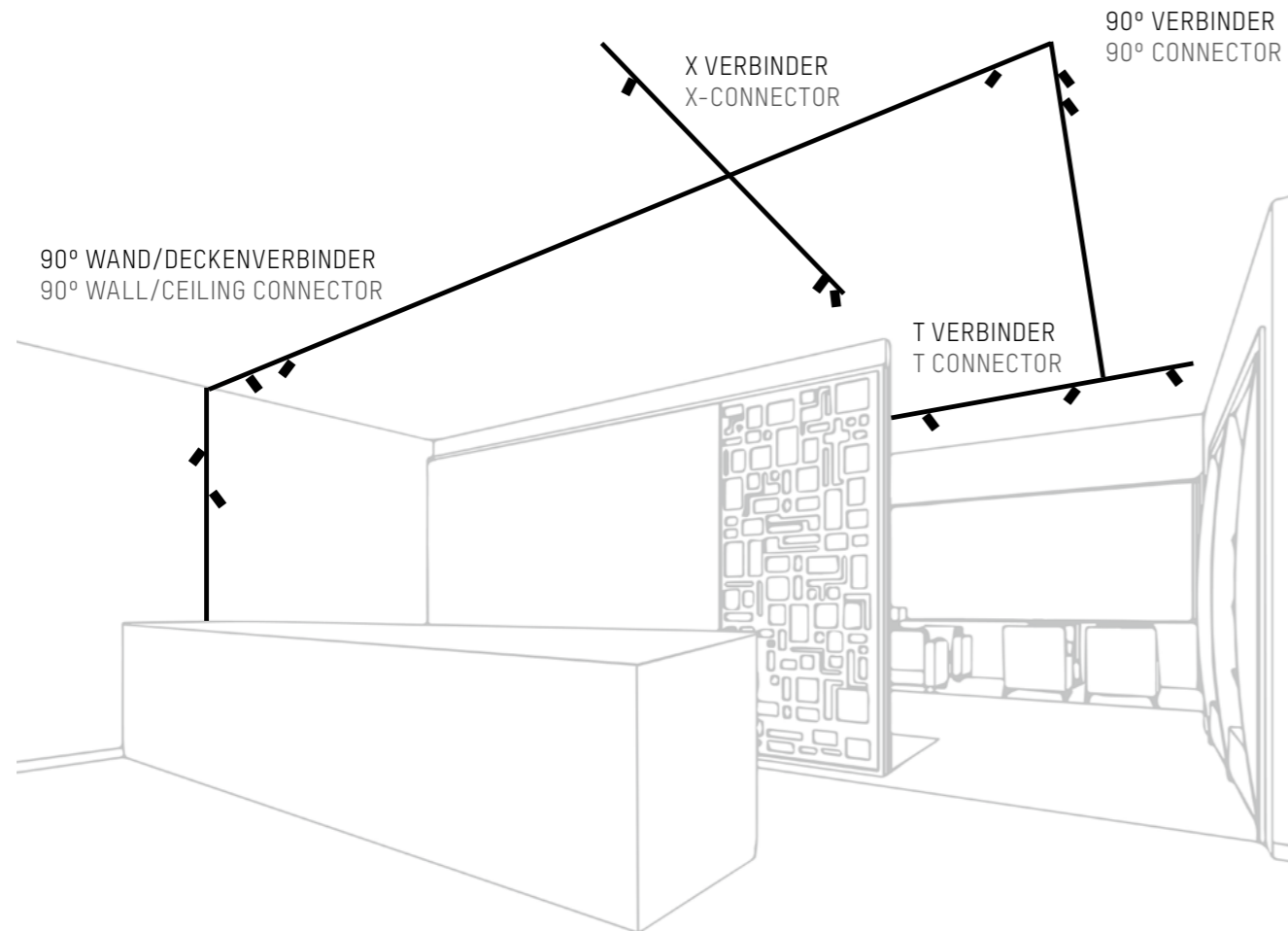
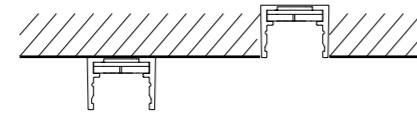

# MAGNETICS



**MAGNETICS H PROFIL**  
MAGNETICS H PROFILE  
L: 300 - 2400mm

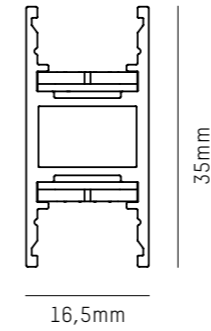

SYSTEM WAND ODER PENDELMONTAGE  
SYSTEM WALL OR PENDANT MOUNTING  
DIREKT / INDIREKT STRAHLEND  
DIRECT / INDIRECT LIGHT BEAM

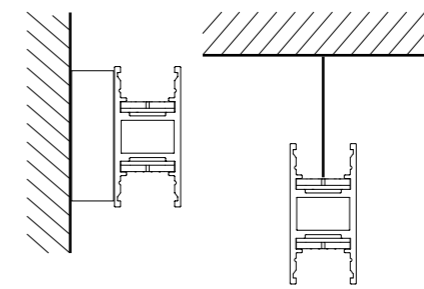

EINZEL WAND, PENDEL ODER STEHLEUCHTEN  
SINGLE WALL, PENDANT OR STAND LUMINAIRE

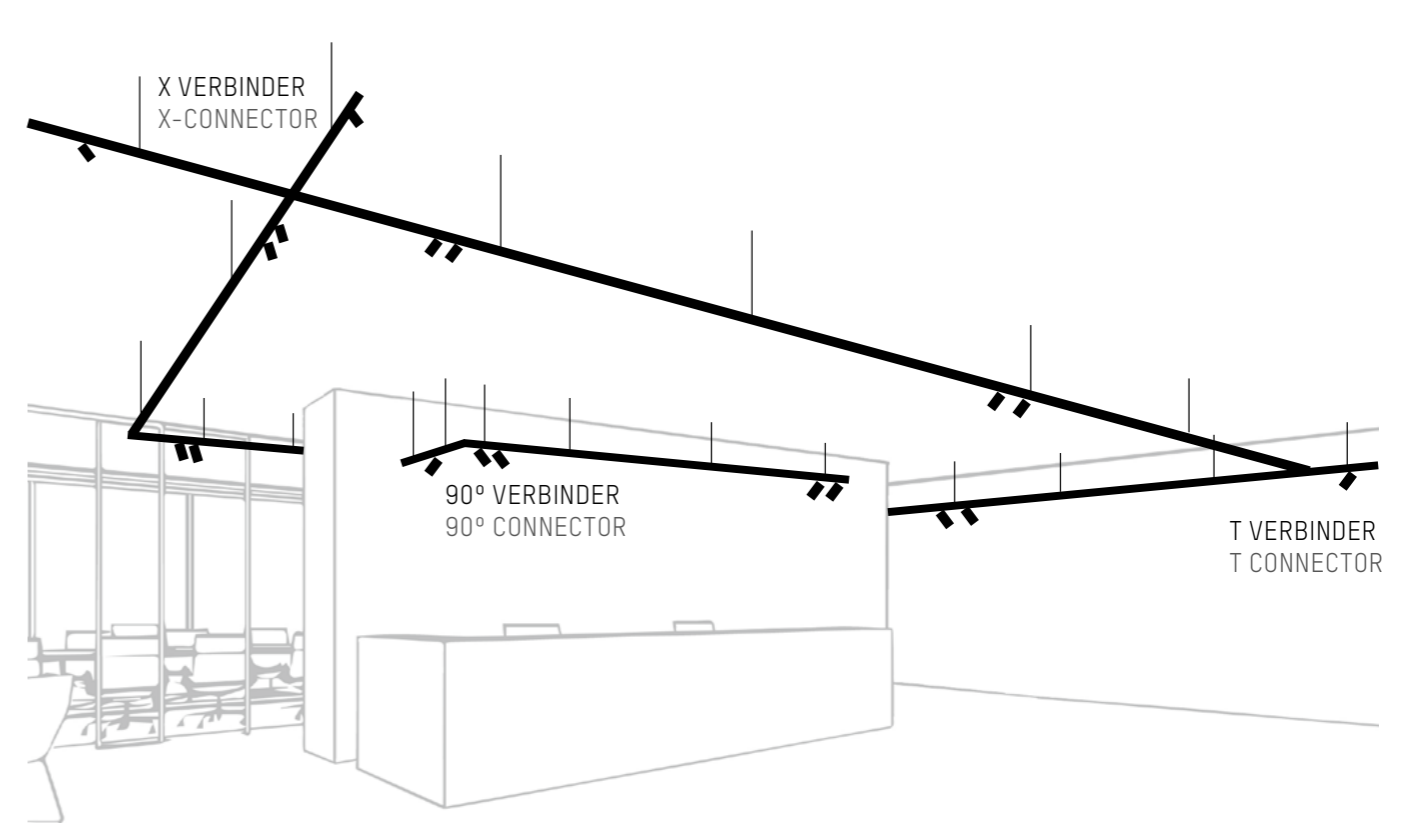
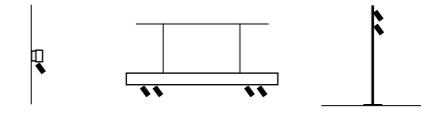

# MAGNETICS H





1

**LICHTEINSATZ GERADE**  
**LIGHT INSERT STRAIGHT**  
 L: 150 - 900mm, 50 - 810lm  
 opal oder opal dark Abdeckung  
 opal or opal dark cover



OPAL



DARK

2

**RASTEREINSATZ**  
**GRID INSERT**  
 L: 150mm, 110 - 310lm  
 symmetrische oder asymmetrische Abstrahlung  
 chrom oder darkchrom Reflektor  
 symmetric or asymmetric beam  
 chrome or dark chrome reflector



3

**SPOT S EINSATZ 4W**  
**SPOT S INSERT 4W**  
 Ø: 22mm, L: 45mm, 290 - 360lm  
 mit Glaslinse  
 with glass lens



4

**SPOT M EINSATZ 7W**  
**SPOT M INSERT 7W**  
 Ø: 28mm, L: 60mm, 210 - 480lm  
 mit chrom oder darkchrom Reflektor  
 with chrome or dark chrome reflector



5

**SPOT L EINSATZ 11 - 15W**  
**SPOT L INSERT 11 - 15W**  
 Ø: 38mm, L: 80mm, 640-1130lm  
 mit Linse, chrom oder darkchrom Reflektor  
 with lens, chrome or dark chrome reflector



6

**SPHERE M PD EINSATZ 5W**  
**SPHERE M PD INSERT 5W**  
 Ø: 80mm, 300 - 350lm  
 mit opaler Glaskugel  
 with opal ball



SPHERE M PD INSERT

7

**SPHERE M SD EINSATZ 5W**  
**SPHERE M SD INSERT 5W**  
 Ø: 80mm, 300 - 350lm  
 mit opaler Glaskugel  
 with opal ball



SPHERE M SD INSERT

# LIGHT INSERTS

MAGNETICS PROFILE  
2 x SPHERE M SD insert  
2 x GRID insert



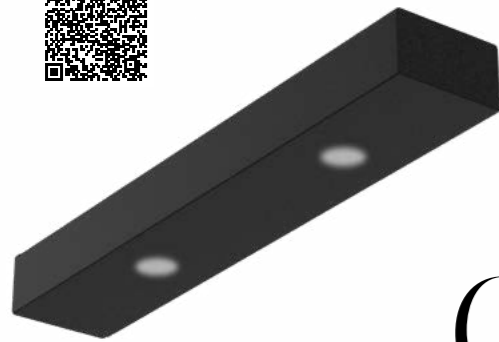
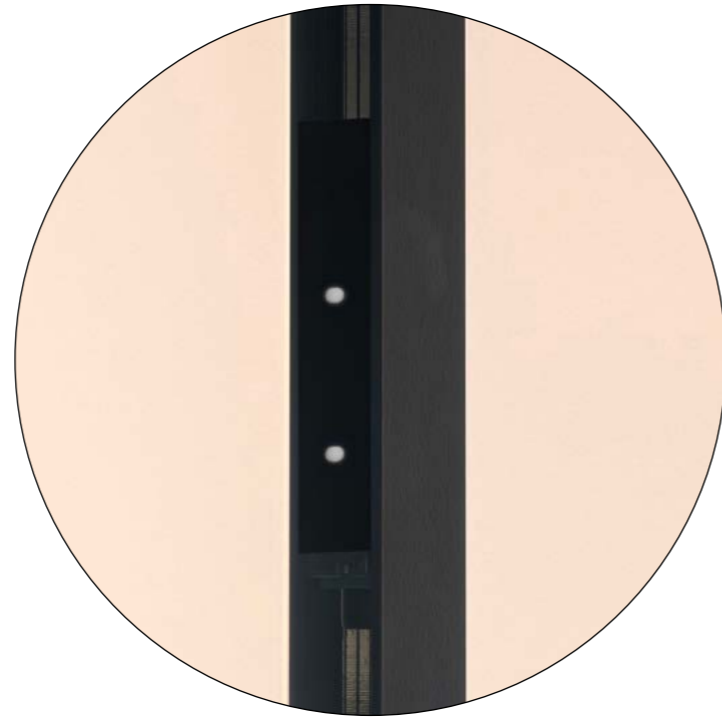

# MAGNETICS CONTROLLER

An jeder Stelle des Profils durch Magnetsystem einsetzbar, 2 Gruppen Stand Alone Lösung für max. 20 DALI Betriebsgeräte, frei programmier- und steuerbare Aufteilung der DALI Betriebsgeräte auf 2 Gruppen, keine DALI Infrastruktur erforderlich, inkl. Busversorgung und Status LED je Gruppe, aus PMMA, schwarz satiniert, IP20

Can be placed in any position along the profile thanks tomagnet, 2 groups stand-alone solution for max. 20 DALI control gear units, freely programmable and controllable division of DALI control gear units into 2 groups, no DALI infrastructure required, incl. bus supply and status LED per group, made of PMMA, black satin finish, IP20

MAGNETICS F  
2 x SPOT L insert direct  
2 x LIGHT INSERT STRAIGHT indirect

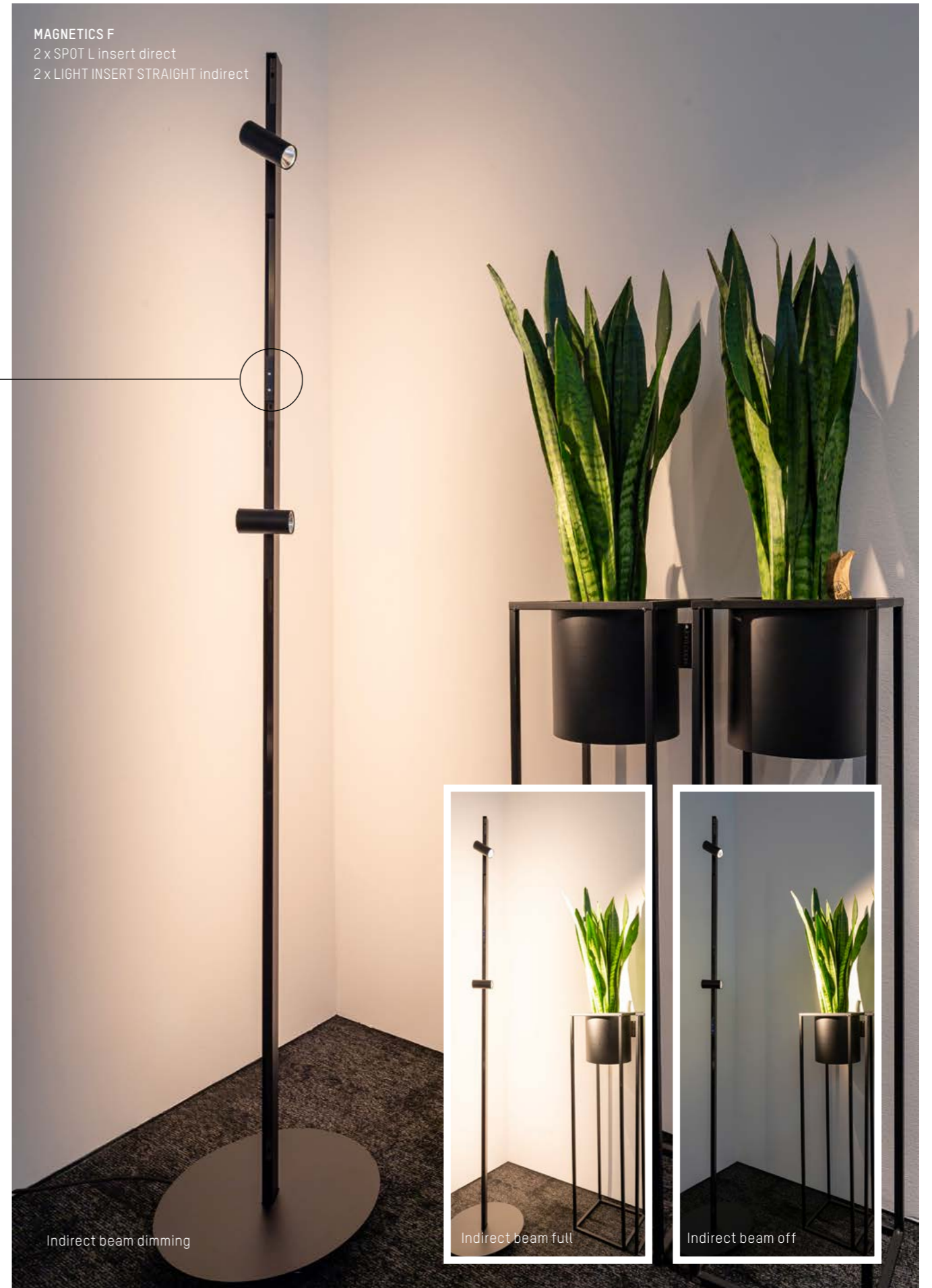

Indirect beam dimming

Indirect beam full

Indirect beam off

# MAGNETICS H PDI



MASSTAB 1:1 / SCALE 1:1



## SPOTS IN CREATIVE COLOURS

Auf Anfrage sind unsere Strahlereinsätze in Creative Colours bestellbar. Der Adapter und die Pende des Strahlers bleiben dabei immer schwarz.

Our spotlight inserts can be ordered in Creative Colours on request. The adapter and the pendant of the spotlight remain black.





MAGNETICS PROFILE  
4 x SPOT M insert  
2 x SPHERE S SD insert  
2 x SPHERE M PD insert



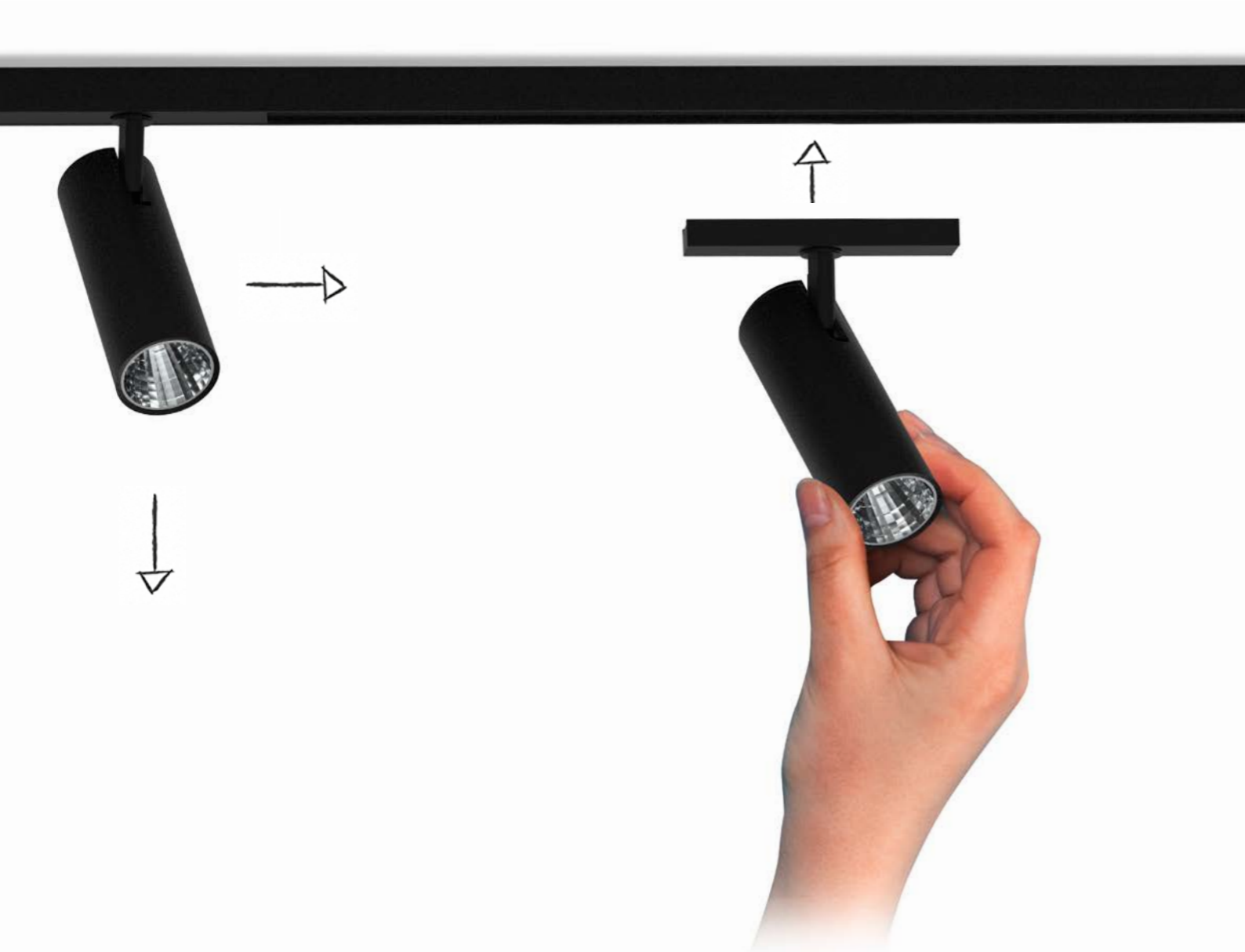

# EASY-TO-REPLACE INSERTS

Versetzen oder einfach nur den Strahlerkopf verstellen. MAGNETICS lässt sich mit Hilfe von magnetischer Befestigung in kürzester Zeit an neue Bedingungen anpassen.

With magnetic fastening, simply move or adjust the spotlight head - MAGNETICS can be adapted to new scenarios in no time at all.

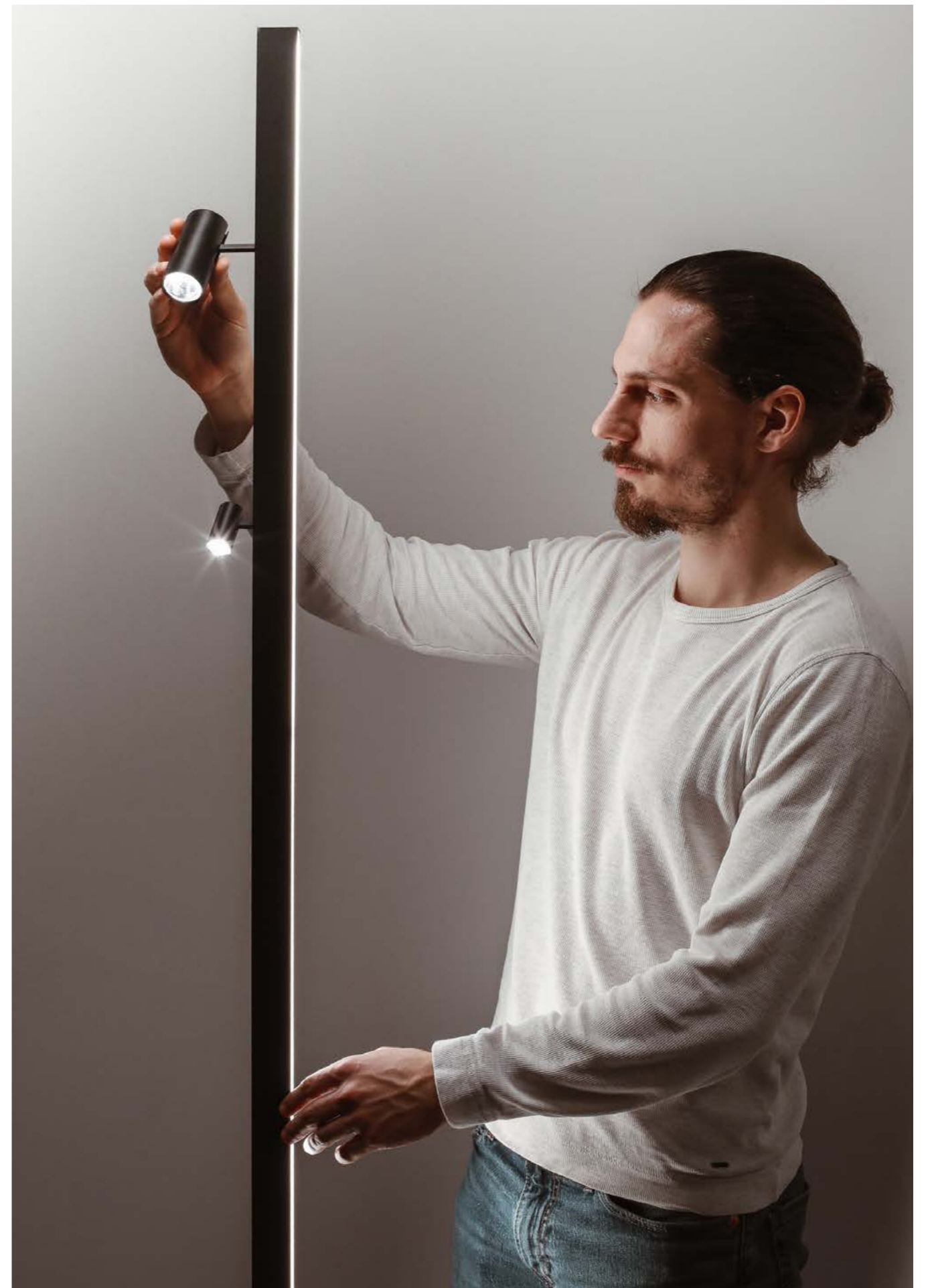



MAGNETICS PDI | direct / indirect beam | opal insert | 3 x SPOT M insert

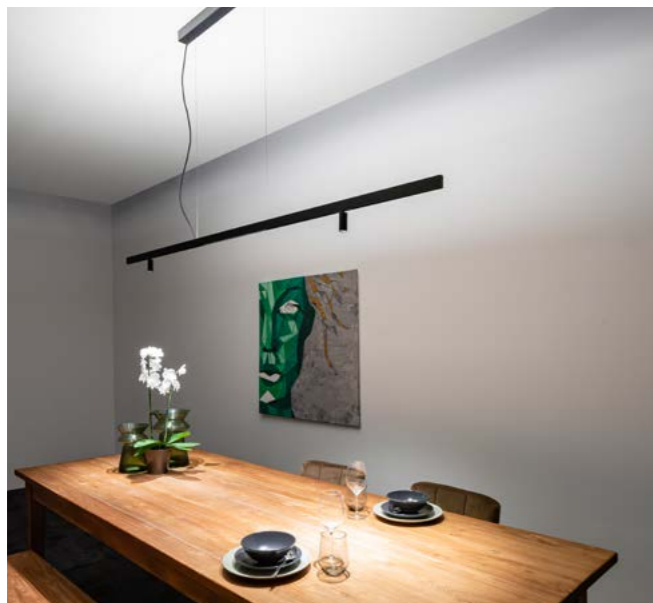

MAGNETICS PDI | direct / indirect beam | grid insert | 2 x SPOT M insert

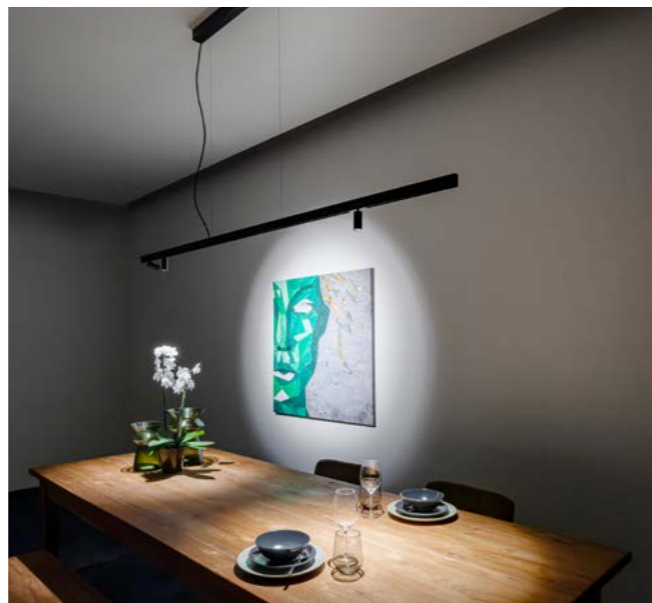

MAGNETICS PDI | direct beam | 3 x SPOT M insert



MAGNETICS F  
SPOT L insert





PROJECT  
FAIR STAND LIGHT & BUILDING FRANKFURT

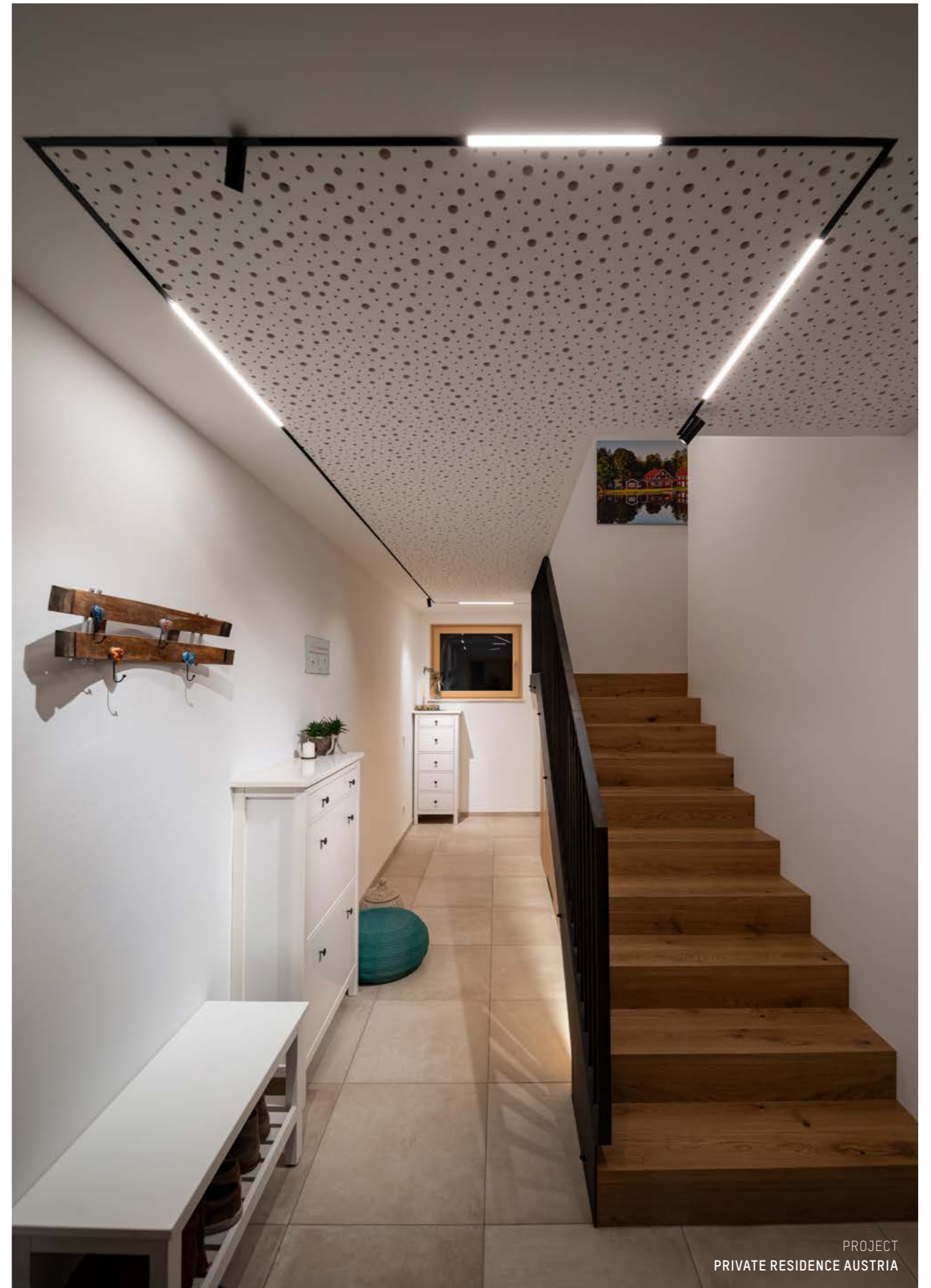

PROJECT  
PRIVATE RESIDENCE AUSTRIA

PROJECT  
INTERSPORT TSCHERNE SALZBURG





MAGNETICS H W  
 direct / indirect beam  
 opal insert indirect | 2 x SPOT M insert direct

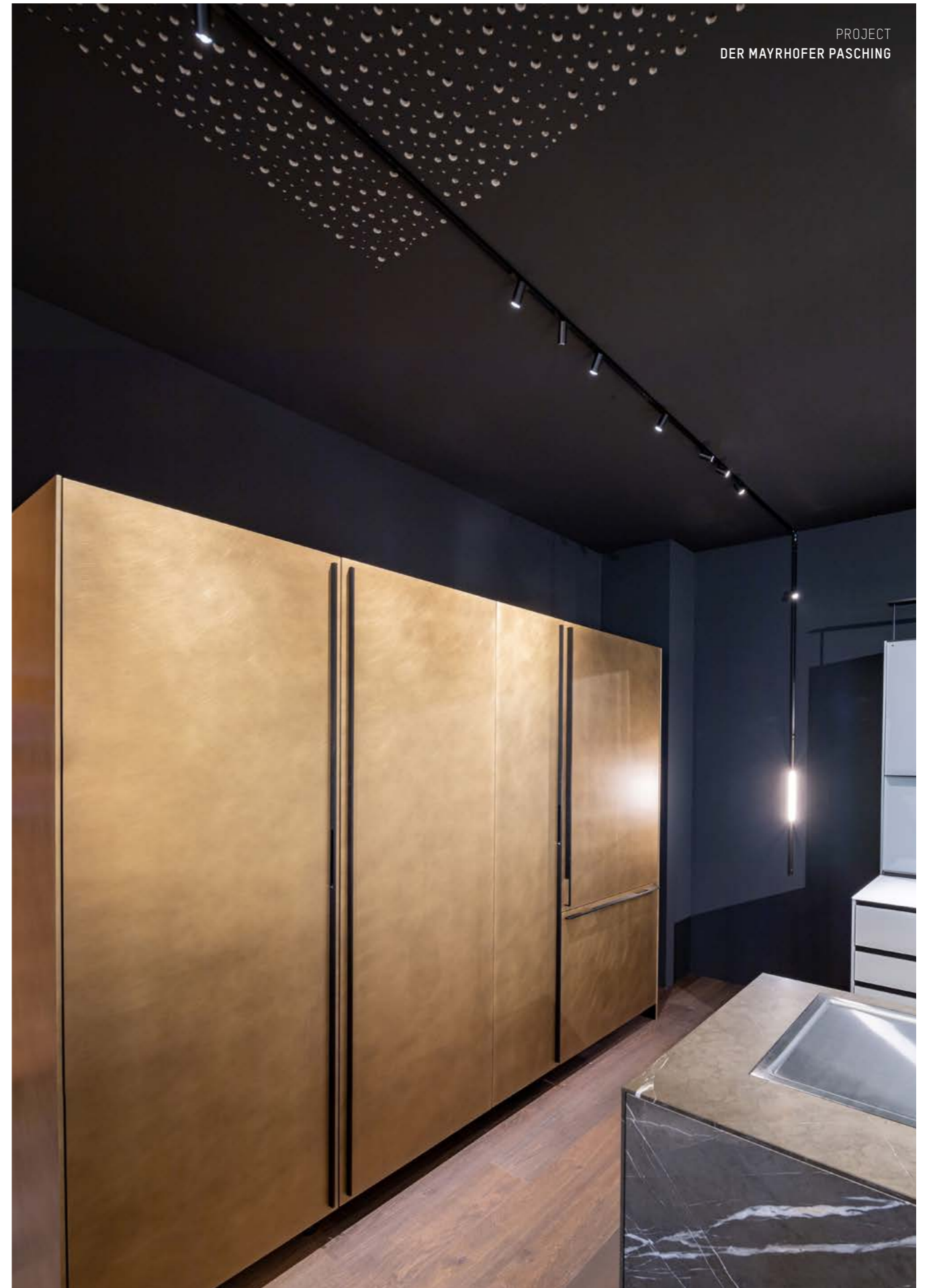

PROJECT  
 DER MAYRHOFFER PASCHING



PROJECT  
PRIVATE RESIDENCE AUSTRIA



SPOTS IN  
CREATIVE  
COLOURS



**MAGNETICS H PDI**  
direct / indirect beam  
opal insert indirect | 1 x SPOT M insert + 1 x grid insert direct







PROJECT  
PRIVATE RESIDENCE AUSTRIA



PROJECT  
MOLTO LUCE WEISSKIRCHEN

PROJECT  
JEWELLERY SHOP BISAKU BRNO



PROJECT  
FAIR STAND EUROSHOP DÜSSELDORF